

FLOOD HAZARD INFORMATION

SEE FIS REPORT FOR DETAILED LEGEND AND INDEX MAP FOR FIRM PANEL LAYOUT
THE INFORMATION DEPICTED ON THIS MAP AND SUPPORTING DOCUMENTATION ARE ALSO AVAILABLE IN DIGITAL FORMAT AT [HTTPS://MSC.FEMA.GOV](https://MSC.FEMA.GOV)

	Without Base Flood Elevation (BFE) Zone A, V, A99
	With BFE or Depth Zone AE, AO, AH, VE, AR
	Regulatory Floodway
	0.2% Annual Chance Flood Hazard, Areas of 1% annual chance flood with average depth less than one foot or with drainage areas of less than one square mile Zone X
	Future Conditions 1% Annual Chance Flood Hazard Zone X
	Area with Reduced Flood Risk due to Levee See Notes. Zone X
	Area with Flood Risk due to Levee Zone D
	Areas of Minimal Flood Hazard Zone X
	Area of Undetermined Flood Hazard Zone D
	Channel, Culvert, or Storm Sewer
	Levee, Dike, or Floodwall
	18.2 17.5 Cross Sections with 1% Annual Chance Water Surface Elevation
	Coastal Transect
	Profile Baseline
	Hydrographic Feature
	Base Flood Elevation Line (BFE)
	Limit of Study
	Jurisdiction Boundary

NOTES TO USERS

For information and questions about this Flood Insurance Rate Map (FIRM), available products associated with this FIRM, including historic versions, the current map date for each FIRM panel, how to order products, or the National Flood Insurance Program (NFIP) in general, please call the FEMA Mapping and Insurance eExchange at 1-877-FEMA-MAP (1-877-336-2627) or visit the FEMA Flood Map Service Center website at <https://msc.fema.gov>. Available products may include previously issued Letters of Map Change, a Flood Insurance Study Report, and/or digital versions of this map. Many of these products can be ordered or obtained directly from the website.

Communities annexing land on adjacent FIRM panels must obtain a current copy of the adjacent panel as well as the current FIRM index. These may be ordered directly from the Flood Map Service Center at the number listed above.

For community and countywide map dates refer to the Flood Insurance Study Report for this jurisdiction. To determine if flood insurance is available in this community, contact your insurance agent or call the National Flood Insurance Program at 1-800-638-6620.

Base map information shown on this FIRM was derived from the 2013 Indianapolis Mapping and Geographic Infrastructure System (IMGIS). This information was photogrammetrically compiled at a scale of 1:1,200 from aerial photography captured on April 2, 2013.

ACCREDITED LEVEE SYSTEM: Check with your local community to obtain more information on the levee system(s) shown as providing flood hazard reduction on this panel. To mitigate flood hazards in residual risk areas, property owners and residents are encouraged to review the community's emergency preparedness plan and to consider flood insurance and floodproofing or other risk reduction measures. For more information on flood insurance, interested parties should visit <https://www.fema.gov/flood-insurance>.

SCALE

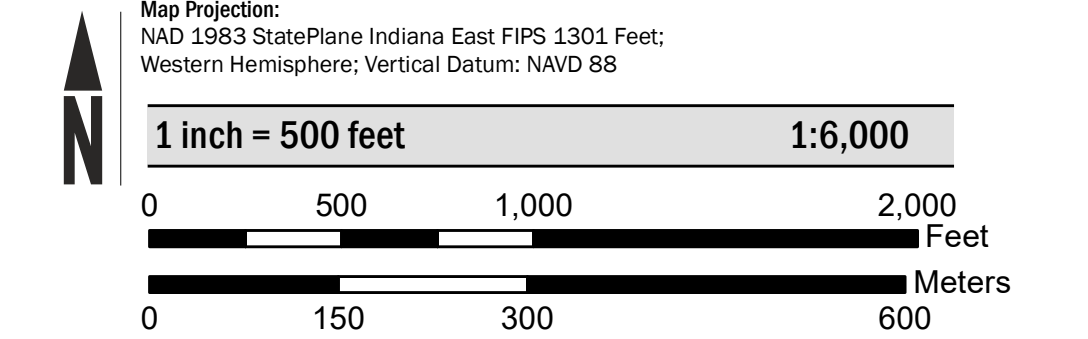

PANEL LOCATOR



National Flood Insurance Program

NATIONAL FLOOD INSURANCE PROGRAM
 FLOOD INSURANCE RATE MAP

MARION COUNTY, INDIANA
 (All Jurisdictions)

PANEL 44 of 290

Panel Contains:

COMMUNITY	NUMBER	PANEL	SUFFIX
INDIANAPOLIS, CITY OF	180159	0044	F

REVISED TO REFLECT LOMR EFFECTIVE: March 20, 2024

FEDERAL EMERGENCY MANAGEMENT AGENCY

VERSION NUMBER
2.1.3.0

MAP NUMBER
18097C0044F

MAP REVISED
APRIL 19, 2016

ZONE X
Area with reduced flood hazard due to levee system. See the "Accredited Levee System Note" in Notes to Users.

1690000 FT

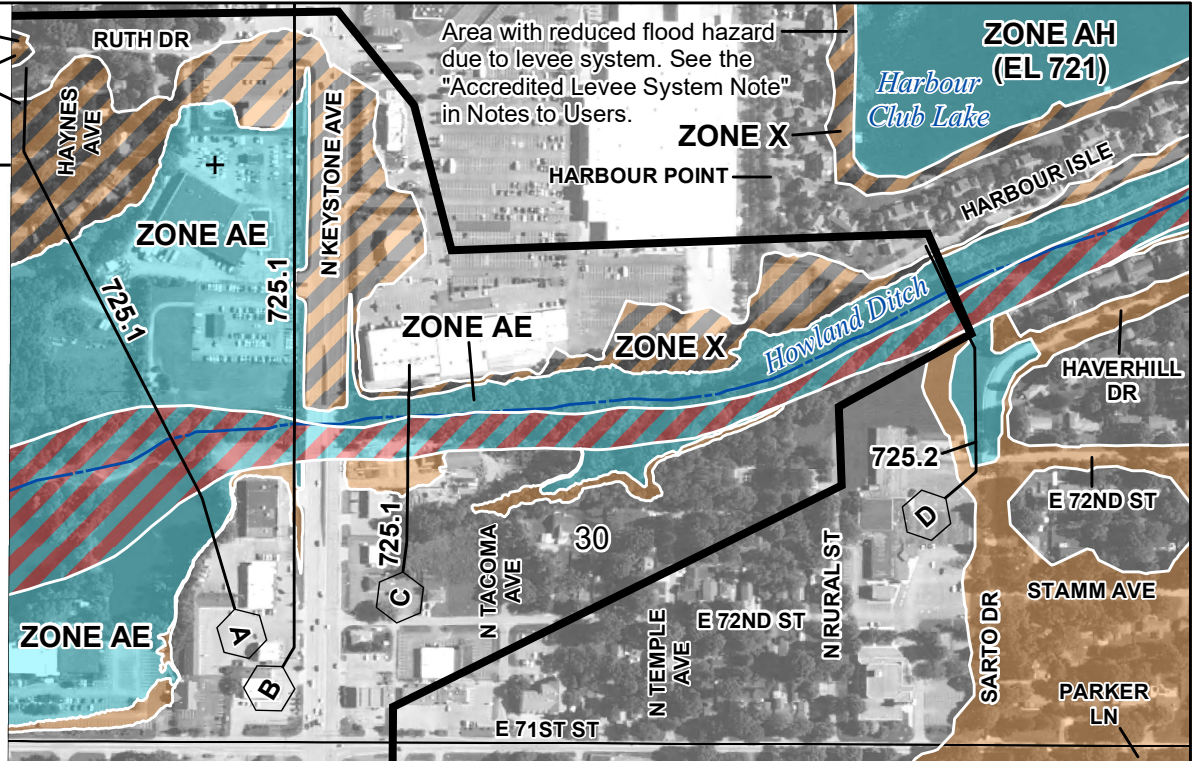

JOINS PANEL 0044

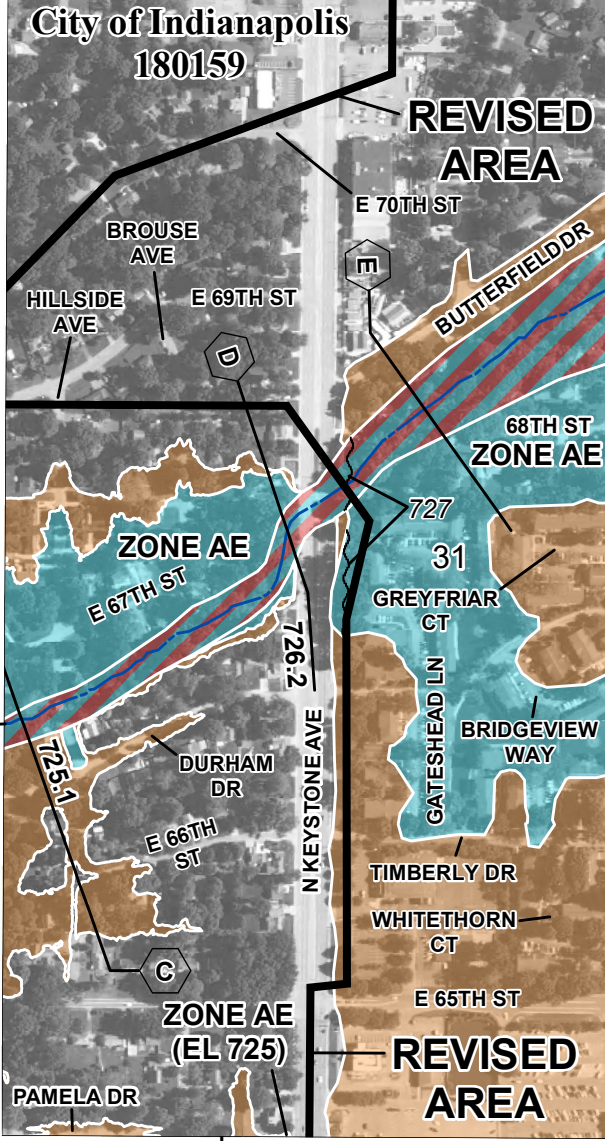

39° 52' 30"

86° 07' 30"

575⁰⁰⁰m E

JOINS PANEL 0151

NOTE: MAP AREA SHOWN ON THIS PANEL IS LOCATED WITHIN TOWNSHIP 17 NORTH, RANGE 4 EAST.

Area with reduced flood hazard due to levee system. See the "Accredited Levee System Note" in Notes to Users.

ZONE AH (EL 721)
Harbour Club Lake

ZONE X

HARBOUR POINT

ZONE AE

ZONE AE

ZONE X

Howland Ditch

HAVERHILL DR

725.2

E 72ND ST

STAMM AVE

PARKER LN

City of Indianapolis
180159

REVISED AREA

BROUSE AVE

E 70TH ST

HILLSIDE AVE

E 69TH ST

BUTTERFIELD DR

68TH ST
ZONE AE

ZONE AE

E 67TH ST

727

31

GREYFRIAR CT

BRIDGEVIEW WAY

DURHAM DR

E 66TH ST

N KEYSTONE AVE

TIMBERLY DR

WHITETHORN CT

E 65TH ST

ZONE AE (EL 725)

REVISED AREA

PAMELA DR

SPECIAL FLOOD HAZARD AREAS		Without Base Flood Elevation (BFE) Zone A, V, A99
		With BFE or Depth Zone AE, AO, AH, VE, AR
OTHER AREAS OF FLOOD HAZARD		Regulatory Floodway
		0.2% Annual Chance Flood Hazard, Areas of 1% annual chance flood with average depth less than one foot or with drainage areas of less than one square mile Zone X
		Future Conditions 1% Annual Chance Flood Hazard Zone X
		Area with Reduced Flood Risk due to Levee See Notes. Zone X

SCALE

Map Projection:
NAD 1983 StatePlane Indiana East FIPS 1301 Feet;
Western Hemisphere; Vertical Datum: NAVD 88

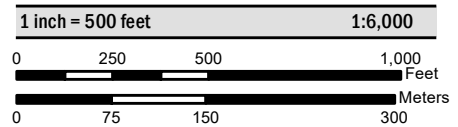

**NATIONAL FLOOD INSURANCE PROGRAM
FLOOD INSURANCE RATE MAP**

MARION COUNTY, INDIANA
(All Jurisdictions)

PANEL **63,290** OF 290

COMMUNITY	NUMBER	PANEL	SUFFIX
INDIANAPOLIS, CITY OF	180159	0063	F

**REVISED TO REFLECT LOMR
EFFECTIVE: March 20, 2024**

VERSION NUMBER
2.1.3.0
MAP NUMBER
18097C0063F
MAP REVISED
APRIL 19, 2016

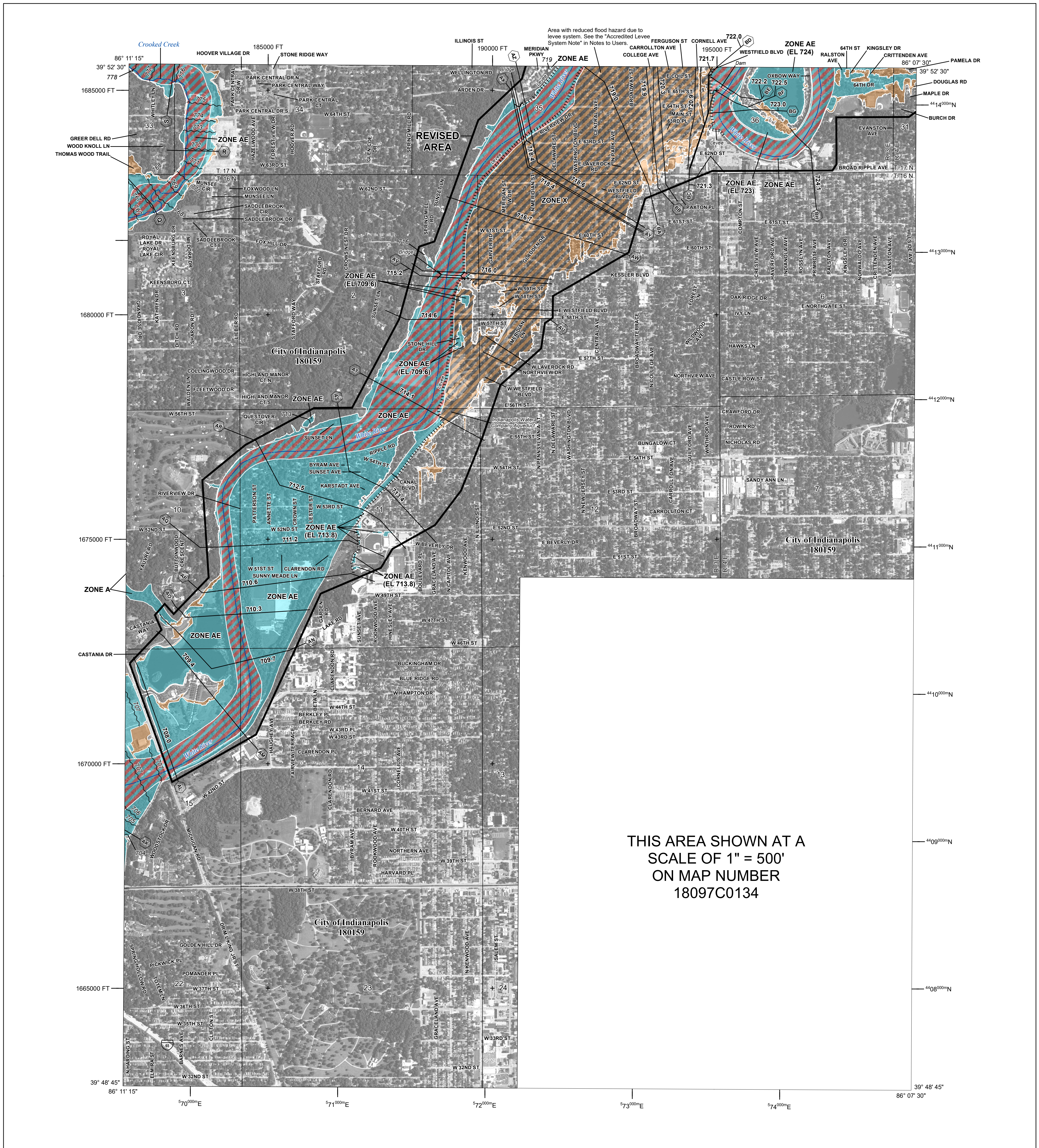

FLOOD HAZARD INFORMATION

SEE FIS REPORT FOR DETAILED LEGEND AND INDEX MAP FOR FIRM PANEL LAYOUT
THE INFORMATION DEPICTED ON THIS MAP AND SUPPORTING DOCUMENTATION ARE ALSO AVAILABLE IN DIGITAL FORMAT AT [HTTPS://MSC.FEMA.GOV](https://MSC.FEMA.GOV)

	Without Base Flood Elevation (BFE) Zone A, V, A99
	With BFE or Depth Zone AE, AO, AH, VE, AR
	Regulatory Floodway
	0.2% Annual Chance Flood Hazard, Areas of 1% annual chance flood with average depth less than one foot or with drainage areas of less than one square mile Zone X
	Future Conditions 1% Annual Chance Flood Hazard Zone X
	Area with Reduced Flood Risk due to Levee See Notes. Zone X
	Area with Flood Risk due to Levee Zone D
	NO SCREEN Areas of Minimal Flood Hazard Zone X
	Area of Undetermined Flood Hazard Zone D
	Channel, Culvert, or Storm Sewer
	Levee, Dike, or Floodwall
	18.2 17.5 Cross Sections with 1% Annual Chance Water Surface Elevation
	Coastal Transect
	Coastal Transect Baseline
	Profile Baseline
	Hydrographic Feature
	Base Flood Elevation Line (BFE)
	Limit of Study
	Jurisdiction Boundary

NOTES TO USERS

For information and questions about this Flood Insurance Rate Map (FIRM), available products associated with this FIRM, including historic versions, the current map date for each FIRM panel, how to order products, or the National Flood Insurance Program (NFIP) in general, please call the FEMA Mapping and Insurance eXchange at 1-877-FEMA-MAP (1-877-336-2627) or visit the FEMA Flood Map Service Center website at <https://msc.fema.gov>. Available products may include previously issued Letters of Map Change, a Flood Insurance Study Report, and/or digital versions of this map. Many of these products can be ordered or obtained directly from the website.

Communities annexing land on adjacent FIRM panels must obtain a current copy of the adjacent panel as well as the current FIRM Index. These may be ordered directly from the Flood Map Service Center at the number listed above.

For community and countywide map dates refer to the Flood Insurance Study Report for this jurisdiction. To determine if flood insurance is available in this community, contact your insurance agent or call the National Flood Insurance Program at 1-800-638-6620.

Base map information shown on this FIRM was derived from the 2013 Indianapolis Mapping and Geographic Infrastructure System (MAGIS). This information was photogrammetrically compiled at a scale of 1:1,200 from aerial photography captured on April 2, 2013.

ACCREDITED LEVEE SYSTEM: Check with your local community to obtain more information, on the levee system(s) shown as providing flood hazard reduction on this panel. To mitigate flood hazards in residual risk areas, property owners and residents are encouraged to review the community's emergency preparedness plan and to consider flood insurance and floodproofing or other risk reduction measures. For more information on flood insurance, interested parties should visit <https://www.fema.gov/flood-insurance>.

SCALE

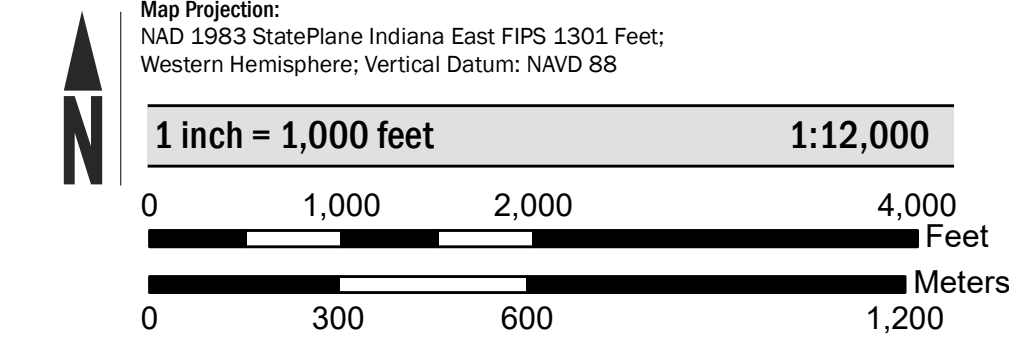

PANEL LOCATOR



National Flood Insurance Program

NATIONAL FLOOD INSURANCE PROGRAM
 FLOOD INSURANCE RATE MAP

MARION COUNTY, INDIANA
 (All Jurisdictions)

PANEL 135 OF 290

Panel Contains:

COMMUNITY	NUMBER	PANEL	SUFFIX
INDIANAPOLIS, CITY OF	180159	0135	F

REVISED TO REFLECT LOMR EFFECTIVE: March 20, 2024

FEDERAL EMERGENCY MANAGEMENT AGENCY

VERSION NUMBER
2.1.3.0

MAP NUMBER
18097C0135F

MAP REVISED
APRIL 19, 2016

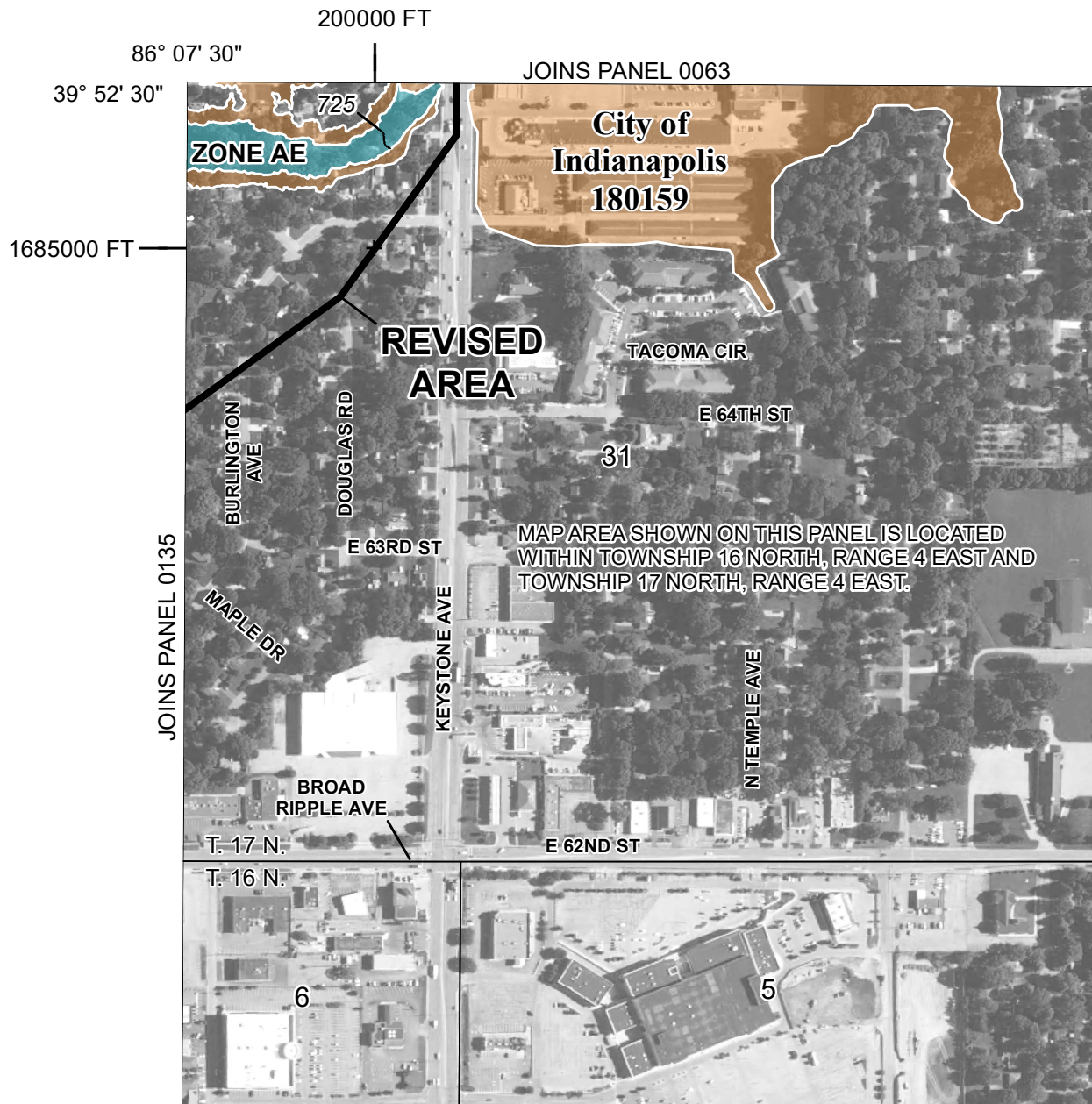

SPECIAL FLOOD HAZARD AREAS		Without Base Flood Elevation (BFE) Zone A, V, A99
		With BFE or Depth Zone AE, AO, AH, VE, AR
OTHER AREAS OF FLOOD HAZARD		Regulatory Floodway
		0.2% Annual Chance Flood Hazard, Areas of 1% annual chance flood with average depth less than one foot or with drainage areas of less than one square mile Zone X
		Future Conditions 1% Annual Chance Flood Hazard Zone X
		Area with Reduced Flood Risk due to Levee See Notes. Zone X

SCALE

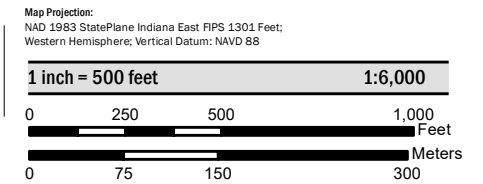

MAP AREA SHOWN ON THIS PANEL IS LOCATED WITHIN TOWNSHIP 16 NORTH, RANGE 4 EAST AND TOWNSHIP 17 NORTH, RANGE 4 EAST.

FEMA
National Flood Insurance Program

NATIONAL FLOOD INSURANCE PROGRAM
FLOOD INSURANCE RATE MAP

MARION COUNTY, INDIANA
(All Jurisdictions)

PANEL **151** OF **290**

Panel Contains:
COMMUNITY NUMBER PANEL SUFFIX
INDIANAPOLIS, CITY OF 180159 0151 G

REVISED TO REFLECT LOMR EFFECTIVE: March 20, 2024

VERSION NUMBER
2.1.3.0

MAP NUMBER
18097C0151G

MAP REVISED
APRIL 19, 2016